

FARRIS, HANSEN & ASSOCIATES, INC.

ENGINEERING — ARCHITECTURE — SURVEYING

7 RIDGWAY COURT — P.O. BOX 437 — ELKHORN, WISCONSIN 53121

PHONE: (262) 723-2098 FAX: (262) 723-5886

PLAT OF SURVEY

LOT 9 OF INDIAN PRAIRIE SUBDIVISION
LOCATED IN THE NW 1/4 OF SECTION 27,
TOWN 1 NORTH, RANGE 16 EAST,
WALWORTH COUNTY, WISCONSIN

GRID NORTH
WISCONSIN STATE PLANE COORDINATE SYSTEM — SOUTH ZONE

WEST LINE OF THE NW 1/4 OF SECTION 27-1-16
BEARS N 01°42'46" W
NAD 1927

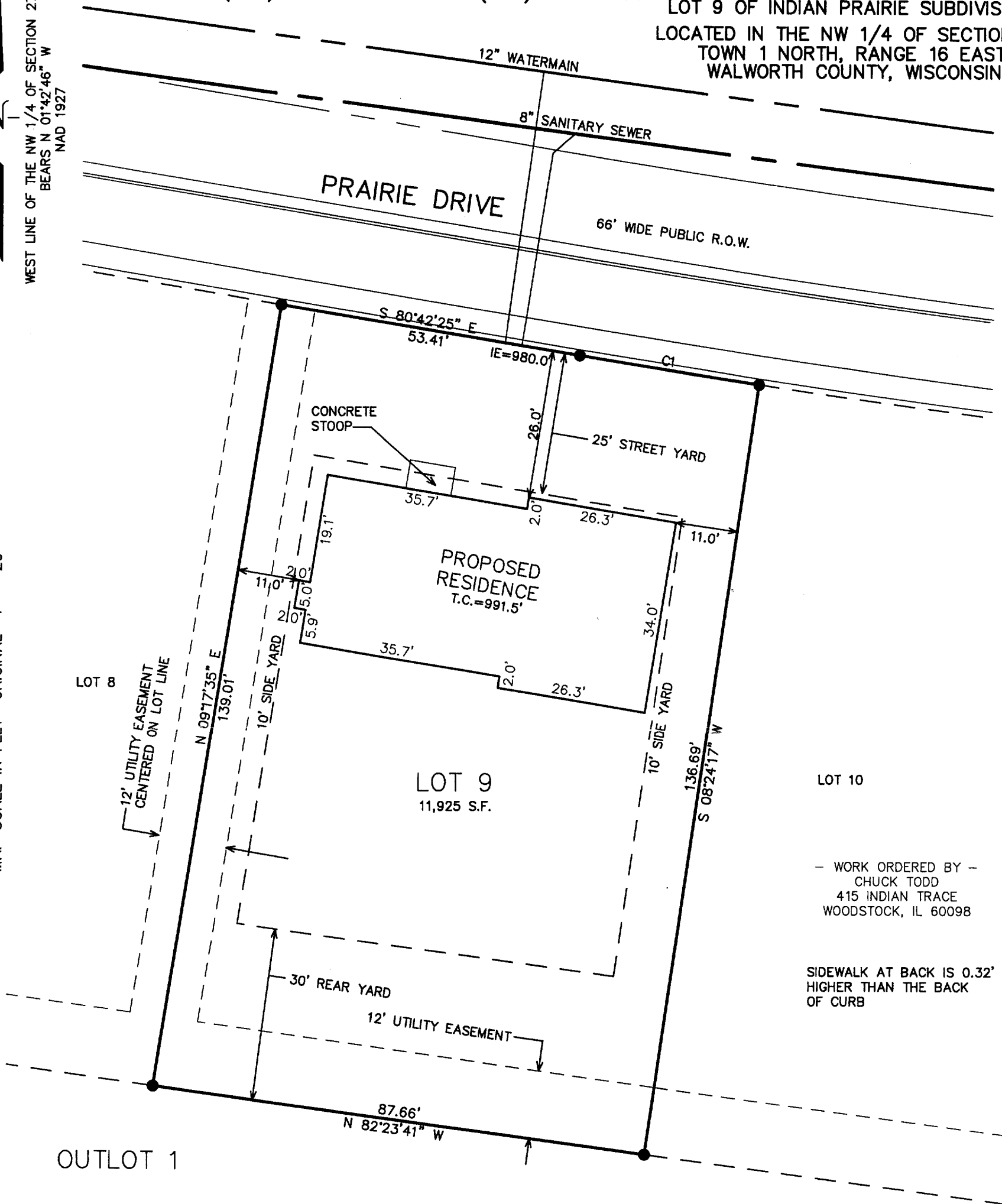
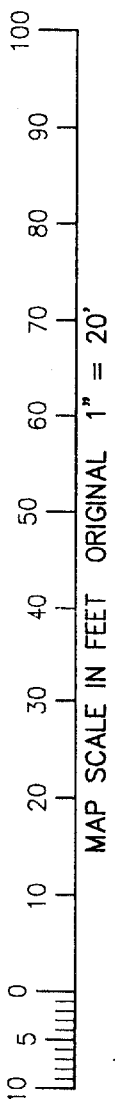

— WORK ORDERED BY —
CHUCK TODD
415 INDIAN TRACE
WOODSTOCK, IL 60098

SIDEWALK AT BACK IS 0.32'
HIGHER THAN THE BACK
OF CURB

CURVE	ARC	RADIUS	CHORD LENGTH	CHORD BEARING
C1	32.10	2070.00	32.10	S 81°09'04" E

STORMWATER MANAGEMENT & GREENWAY
DEDICATED TO THE PUBLIC

NOTE: COPIES OF THIS MAP TO WHICH THE FOLLOWING CERTIFICATE WILL APPLY SHOW THE SURVEYOR'S ORIGINAL SEAL AND SIGNATURE IN RED INK. COPIES BY ANY OTHER MEANS MAY HAVE ALTERATIONS WHICH DO NOT REPRESENT THE SURVEYOR'S WORK PRODUCT.

I HEREBY CERTIFY THAT THE ABOVE DESCRIBED PROPERTY HAS BEEN SURVEYED UNDER MY DIRECTION AND THAT THE ABOVE MAP IS A TRUE REPRESENTATION THEREOF AND SHOWS THE SIZE AND LOCATION OF THE PROPERTY AND ITS EXTERIOR BOUNDARIES. THIS SURVEY IS MADE FOR THE USE OF THE PRESENT OWNERS OF THE PROPERTY, AND ALSO THOSE WHO PURCHASE, MORTGAGE, OR GUARANTEE THE TITLE THERETO WITHIN ONE YEAR FROM THE DATE HEREOF.

DATED: JUNE 30, 2004

PETER S. GORDON R.L.S. 2101

LEGEND

- = SET IRON REBAR STAKE, 3/4" x 24" x 1.50 lbs./ft.
- (XXX) = RECORDED AS
- G.E. = GARAGE ENTRY ELEVATION
- T.C. = TOP OF FOUNDATION ELEVATION
- XXX.X = EXISTING GROUND ELEVATION

PROJECT: 5189.09
DATE: 06/30/2004
SHEET 1 OF 1

VIP 00009

009-928